



WPA LEAGUE AND LEAGUE CUP/PLATE 2018

RULES

February 2018

[Page Intentionally Left Blank]



RULES

0.0 RELATED DOCUMENTS:

- 0.1 FIPJP Official Rules of the Sport of Pétanque (English Translation) as adopted by the FIPJP Executive Committee on the 4 December 2016 at the Congress at Madagascar and applicable from 1 January 2017.
- 0.2 WPA Constitution v3.2 as adopted at the AGM on 23 March 2016.

1.0 DEFINITIONS

- 1.1 “Club” shall mean a club which is affiliated to the WPA for the current membership year.
- 1.2 “Team” shall mean any team for which a Club has submitted a League & League Cup/Plate Entry form for the current season and which has been accepted by the WPA.
- 1.3 “Player” shall mean any person eligible to be a member of a Team in accordance with these Rules and the Constitution of the WPA.
- 1.4 “Named Player” shall mean a Player who has been named by their Club on the League & League Cup/Plate Entry form for the current season.
- 1.5 “Other Player” shall mean any other Player who has not been named by their Club on the League & League Cup/Plate Entry form for the current season.
- 1.6 “League Fixture Grid(s)” shall mean the fixture schedules for the current League Season as indicated in the League Fixture Grid(s) published on the WPA Website.
- 1.7 The “League Season” shall mean the period of weeks in the year when League fixtures are to be played. This period is indicated in the League Fixture Grid(s).
- 1.8 “Result Slip” shall mean the official document for recording the scores at matches as published on the WPA Website.

2.0 GENERAL

- 2.1 All Teams entering the League are deemed to have accepted these rules and to be bound by them for the duration of the League season
- 2.2 All Teams are expected to abide by the unwritten rules of common decency and sportsmanship. Do to others only what you would accept to have done to yourself. This is meant to be a fun and friendly League.



RULES

- 2.3 All Teams representing a single Club shall play their Home fixtures at a single Club venue for the whole League Season. The only exception to this will be in the event of the Club's terrain being unavailable due to circumstances outside of their control (e.g. unexpected closure of a pub), in which case any change of venue is subject to approval by the Executive Committee.

3.0 TEAMS

- 3.1 All Teams participating in the League and League Cup/Plate competitions must be affiliated to a club currently registered with the WPA and all Players within a team must be members of that Club and hold a qualifying licence as defined in the WPA Constitution.
- 3.2 A Team consists of two "doubles" playing under the FIPJP rules and any local rules regarding terrain etc.
- 3.3 Players are members of the Club with whom they are registered with the WPA for the whole League Season including League Cup and Plate competitions unless transferred to another Club (See Rule 3.10).
- 3.4 Players may only play for the Club with whom they are registered with the WPA and may play for any of the Teams that the Club may enter in the League subject to the provisions of Rules 3.5 to 3.7.
- 3.5 Named Players
- 3.5.1 may not play for another Team in the same or a lower division
- 3.5.2 may play for another Team from their own Club in a higher division up to a maximum of 3 times in the League Season.
- 3.6 Other Players may play for any Team from their own Club in any division up to a maximum of 3 times in the League Season. A Player who plays beyond this limit is deemed to be a Named Player for the Team for which they have played 3 times in the season. An Other Player who has become a Named Player as result of the application of this Rule becomes subject to the restrictions of Rule 3.5.
- 3.7 A Player may play for one Team only in any one calendar Week. In the case of a rearranged fixture the Player may not play for a Team if he/she played for another Team in the week in which the fixture was due to be played as set out in the League Fixture Grid.



RULES

*[By way of explanation this means a Player cannot play for Team ❶ in a re-arranged fixture if the Player has already played for Team ❷ in **EITHER** the calendar week during which the re-arranged fixture is played **OR** in the calendar week during which the fixture should originally have been played].*

- 3.8 Reserves are not allowed in doubles play under the Playing Rules.
- 3.9 In exceptional circumstances, Players may officially “transfer” to another Club during the League Season, but only with the authority of the Executive Committee. Once a Player is transferred, they cannot return to their original Club until the end of the following League Season unless authorised by the Executive Committee.
- 3.10 Players may move between Clubs in the closed season.
- 3.11 Teams may attend a fixture with less than the full complement of Players. The minimum number allowed is 2 Players. A team attending with only 1 Player may chose to wait until a further Player(s) arrive in which case the provisions of Rule 4.4 will apply
- 3.11.1 A Team attending with 2 players may choose to:
- 3.11.1.1 wait until a further Player(s) arrive in which case the provisions of Rule 4.4 will apply; or
 - 3.11.1.2 play all four games with each Player playing 2 games and permitted to throw only 3 boule per end; or
 - 3.11.1.3 play only two games, which shall be played as normal doubles, and forfeit the remaining two games by a score of 0-13 each.
- 3.11.2 A Team attending with 3 players may choose to:
- 3.11.2.1 wait until a further Player arrives in which case the provisions of Rule 4.4 will apply; or
 - 3.11.2.2 play two games with 2 Players playing 2 games as normal doubles; and
 - 3.11.2.3 play two games with only 1 Player using 3 boule per end; the same Player shall play both games.



RULES

- 3.12 Any Players who arrive after play has commenced shall not be allowed to participate in the fixture.
- 3.13 A Team may only use rule 3.11 a maximum of three fixtures in a season. On the fourth or subsequent fixture that they arrive with less 2 players they will be deemed to have notified the opposing captain beforehand that they cannot fulfil the fixture and will be subject to the provisions of Rule 5.5.1.

4.0 PLAY

- 4.1 Teams will play under the FIPJP rules and any local rules regarding terrain etc..
- 4.2 Teams shall play in matching tops. The WPA reserves the right to make spot-checks to ensure this is being complied with. Failure to comply will result in a £20.00 fine being imposed on the Club by the WPA.
- 4.3 Teams should commence play at the latest time of 7.30pm.
- 4.4 If a Team arrives late, the following Rules will apply:
 - 4.4.1 Arrival between 7:30pm and 8:30pm - One point is awarded to the opposition in each first round game for every five minutes (or part of five minutes) late in commencing play; (e.g. a Team arriving late and commencing play at 7.37pm will have two 2 points awarded to the opposition in each first round game).
 - 4.4.2 Arrival after 8.30pm - the two first round games are forfeit, each with a score of 0-13, and then the similar rules as in 4.4.1 will apply; (e.g. a Team arriving and commencing play at 8.42pm will, in addition to forfeiting their two first round games, have three points awarded to the opposition in each second round game).
 - 4.4.3 Non-arrival or arrival after 9.30pm - the two second round games are forfeit, each with a score of 0-13

5.0 FIXTURES

- 5.1 Subject to the provisions of Rules 5.2, 5.3 and 5.9, League and League Cup/Plate fixtures must be played on the date set out in the League Fixture Grid.
- 5.2 League and League Cup/Plate fixtures may be played in advance of the date set out in the League Fixture Grid with the agreement of both Team Captains. The Home Team Captain shall immediately inform the League Secretary of any such agreement.



RULES

- 5.3 Fixtures may be postponed only in very exceptional circumstances (eg unplayable pistes, exceptionally inclement weather). Both Team Captains must agree to the postponement and, at the time of postponement, agree a new date for the fixture which, in any case, shall not be later than 14 days after the date set out in the League Fixture Grid (and the League Fixture Grid shall for the purposes of the application of these Rules be deemed to have been amended accordingly).
- 5.4 In the event that the Team Captains fail to agree a new date for a fixture postponed under the provisions of Rule 5.3, the Team adjudged by the Executive Committee to be in default will be ejected from the League unless they can prove mitigation to the satisfaction of the Executive Committee in which case the Executive Committee will impose a new date.
- 5.5 In the event that a Team fails to fulfil a fixture either:
- 5.5.1 by notifying the opposing captain beforehand that they cannot fulfil the fixture; or
- 5.5.2 by having failed to arrive for the fixture or having arrived after 9:30 pm (see Rule 4.4)
- then the fixture shall be awarded to the non-defaulting Team by a score 4-0 with each game given a score of 13-0.
- 5.6 In the event that the fixture which has not been fulfilled, and awarded to the non-defaulting Team in accordance with the provisions of Rule 5.5:
- 5.6.1 is between teams from the same Club; or
- 5.6.2 was due to be played in the last 4 weeks of the season
- then the League Secretary will determine whether or not the non-defaulting Team gained a significant advantage in terms of promotion or relegation. If the League Secretary so determines they will immediately report the matter to the Executive Committee.
- 5.7 In the event that the non-fulfilment of a fixture is reported to Executive Committee by the League Secretary then the Executive Committee will, in closed session, confirm or reject the League Secretary's determination that the defaulting team had gained a significant advantage. In the event that the Executive Committee rejects the League Secretary's determination then the awarded result shall stand. In the event that the Executive Committee confirms the League Secretary's determination then the Executive Committee will come



RULES

to one of the following decisions:

- 5.7.1 that the fixture should be played on a date specified by the Executive Committee, or
 - 5.7.2 that the fixture shall be deemed to be a draw with a score of 2-2 with two games being awarded to each Team each with a score of 13-7.
- 5.8 In the event that a new date for a fixture is imposed by the Executive Committee (under the provisions of Rules 5.4, 5.7.1 and 5.8) and the fixture does not take place on the prescribed day/time, the Team adjudged by the Executive Committee to be in default will be ejected from the League unless they can prove mitigation to the satisfaction of the Executive Committee in which case the Executive Committee will impose another new date.
- 5.9 In the event that a Team has fixtures awarded against them (under the provisions of Rules 5.5) three times in any season, the Team shall be disqualified from the League unless they can prove mitigation to the satisfaction of the Executive Committee.
- 5.10 In the event that a Team is disqualified from the League or a Team is unable to complete its fixtures and withdraws from the League, all fixtures already played by the Team concerned will be deemed void and their results will not be taken into account in calculating League positions for all other Teams.
- 5.11 The Flowchart on Page 8 is a graphical representation of the processes in this Section 5. In case of any discrepancy between this Section 5 and the Flowchart this Section 5 shall prevail.

6.0 LEAGUE CUP/PLATE – PARTICULAR RULES

- 6.1 A Player that has played in the League Cup/Plate in the current League Season becomes 'cup-tied' and may not play for any other Team in the same League Season.
- 6.2 In the event of a 2-2 Draw in a WPA League Cup/Plate match, the winner will be the Team with the better "points-for" score. If the "points-for" are equal the match will be awarded to the Away Team.
- 6.3 Additional rules which may apply solely to the League Cup and Plate competitions will, if any, be advised to participants in a start-up document for the League Cup/Plate.



RULES

7.0 RESULT RECORDING & REPORTING

- 7.1 Both Team Captains should verify the Result Slip by means of a signature and also use the tick box to verify that licences have been checked. If a Team fails to check the licences of the opposing Team they will be barred from subsequently claiming that the opposing Team fielded an illegible player. This will not, however, create a bar to the WPA taking any action it deems appropriate against any Team who fields an illegible player.
- 7.2 The Home Team Captain is responsible for retaining a hard (paper) copy of the Result Slip. This should be passed to the League Secretary if and when requested at any time up to the end of the calendar year in which the League Season occurs.
- 7.3 Results shall be reported by the Home Team Captain for every fixture using the appropriate Link on the WPA Website. The Away Team Captain may also, at their discretion, report the result by the same method as a cross-check on the accuracy of the reporting.
- 7.4 Results of fixtures shall be reported not later than midnight on the Saturday following the day on which the fixture is played. Failure of the Home Team Captain to report a result on time will result in a £5.00 fine being imposed on the Club by the WPA and the League Secretary will be entitled to rely on the result, if any, submitted by the Away Team Captain.
- 7.5 A Team Captain may appeal to the League Secretary should they feel that a result has been reported or published incorrectly. In this case the League Secretary will request the hard (paper) copy of the Result Slip from the Home Team Captain.
- 7.6 If and when requested Results Slips are to be sent by the Home Team Captain by surface mail to the League Secretary:
- Vickie Adshead, 11 Chartwell Drive, Lisvane, Cardiff. CF14 0EZ
- 7.7 If a Result Slip is received without being countersigned by both captains, it will be deemed that they are in agreement with the result as reported and that they waive the right to appeal against the result should it be incorrect.



RULES

SECTION 5 - FLOWCHART

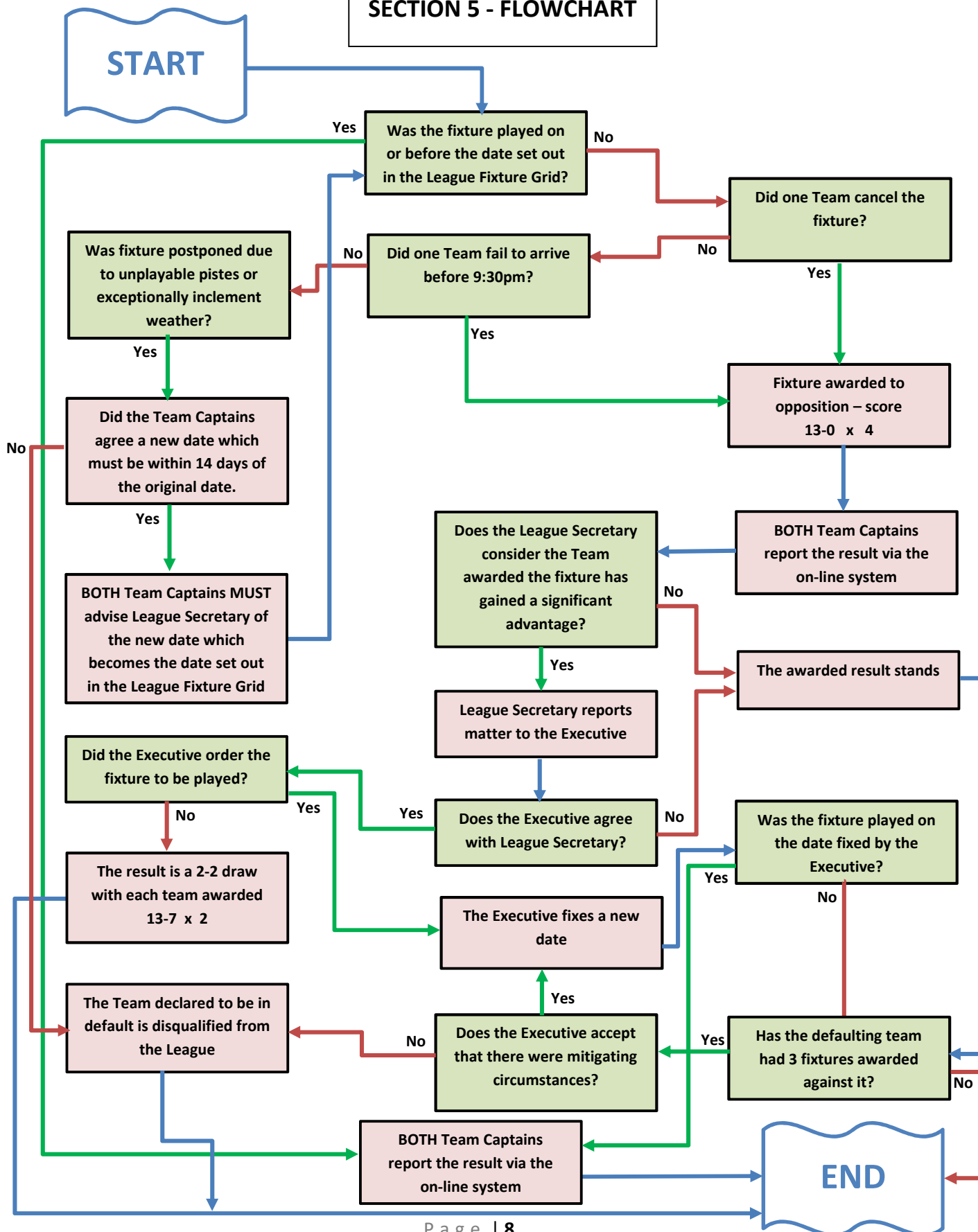



RULES

WPA LEAGUE AND LEAGUE CUP/PLATE 2018

TEAM CAPTAIN'S DECLARATION

It is important that League/Cup/Plate Rules are read and signed as “understood” by all Team captains so that there is no question regarding rulings during the 2018 League Season. All Team captains are required to sign the Statement below and forward to the League Secretary prior to the date of the first fixture as set out in the League Fixture Grid.

DECLARATION

I,	of	
----	----	--

[Name of Captain]

[Name of Team]

and all members of my Team understand the above rules and will abide by them. In the event of a dispute I understand that the decision of the Executive Committee is final and binding.

Signed:	Date:
---------	-------



© WPA - 2018